

PREPARED FOR :
ROGER MILLER
1040 TOLMAN ST.
LAKE GENEVA WI 53147

PLAT OF SURVEY

- OF -

J.K. SURVEYING INC.
N3705 WILLOWBEND LANE
LAKE GENEVA, WI, 53147
262-248-3697

THE NORTH 1/2 OF LOT 31 AND ALL OF LOTS 32 AND 33 OF WATSON'S
BOULEVARD SUBDIVISION, LOCATED IN THE CITY OF LAKE GENEVA,
WALWORTH COUNTY, WISCONSIN.

8MF

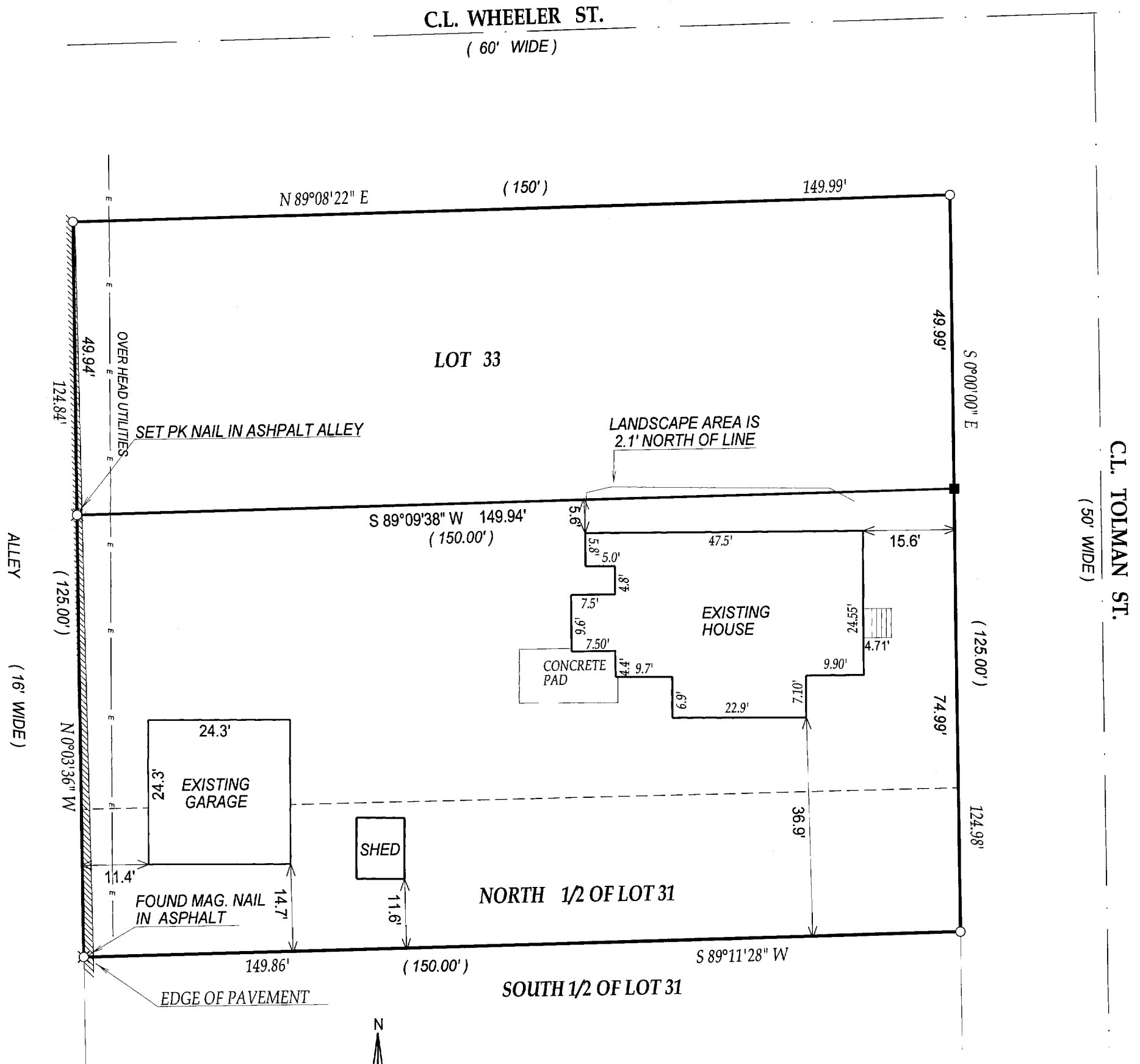

() = recorded as

□ = found iron bar

○ = found iron pipe

● = set iron pipe

■ = set iron bar

SCALE 1" = 20'

JOB # 04-574UPDATE

TAX ID # ZWB00024

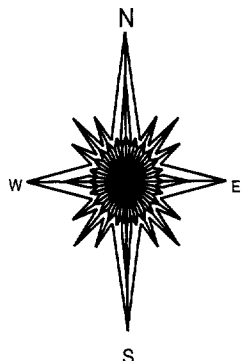

DATE OF LAST REVISION 10-26-05

COMPARE LEGAL DESCRIPTION ABOVE AND DRAWING WITH DEED. FOR BUILDING RESTRICTIONS AND
EASEMENTS NOT SHOWN, REFER TO DEED, ABSTRACT SOURCES AND LOCAL MUNICIPAL CODES. NOTIFY
THE SURVEYOR IMMEDIATELY OF ANY DISCREPANCY.

"I hereby certify that I have surveyed the above described property and that
the above map is a true representation thereof and shows the size and
location of all visible structures, apparent easements and encroachments
if any."

This survey is made for the present owners of the property, and those who
purchase, mortgage, or guarantee the title thereto, within one year from
the date hereof.

DATED THIS 13th, DAY OF OCTOBER, 2004

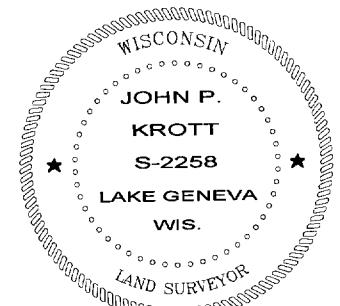

JOHN KROTT S - 2258
Wisconsin Registered Land Surveyor
(original if signed in red)

ZWB-24

007-2297